

Cowboy Telephone Company
Doing business as:
Cowboy.netTM
Town Center Plaza, Suite 219
116 W. 7th Ave.
Stillwater, OK 74074

website: <http://www.cowboy.net>
email: support@cowboy.net
phone: (405) 372-7704
fax: (405) 377-5690

PerryISP.net Outlook Express Setup Guide

1. Open Outlook Express and click on Tools and Accounts

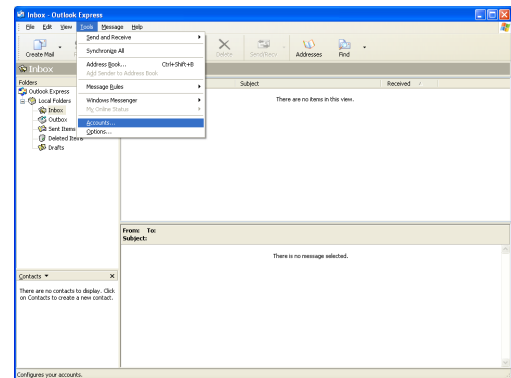

2. Click Add and then click Mail

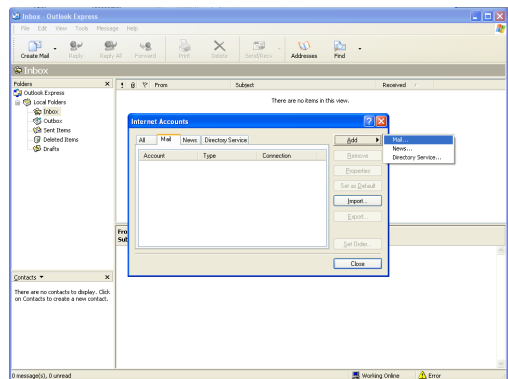

3. Type in your name as you would like for it to appear on outgoing messages. example. First Last

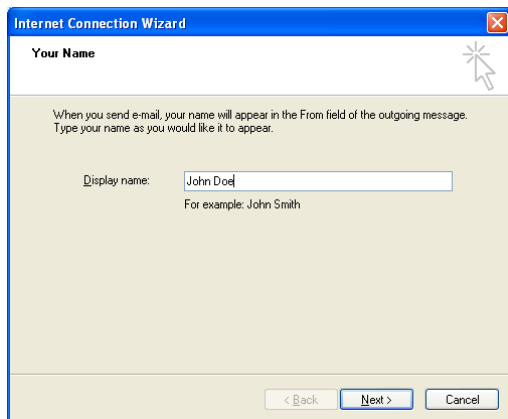

- Click Next and select POP3 where it says “My incoming mail server is a ...”
- Type the following information into the next two boxes where it says:
“Incoming mail (POP3, IMAP or HTTP) server”:
mail.perryisp.net
“Outgoing mail (SMTP) server”:
mail.perryisp.net

- Click Next and type in your email address. Example: [johndoe@perryisp.net](mailto: johndoe@perryisp.net)

- Click Next and type in your Logon Information: (your email address is the account name)

“Account name:” [johndoe@perryisp.net](mailto: johndoe@perryisp.net)
“Password:” yourPassword1234goesHere

8. Click Finish

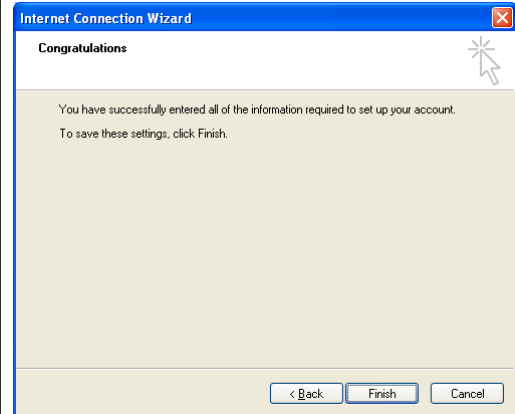

9. Select your new mail account from the Internet Accounts box and click Properties.

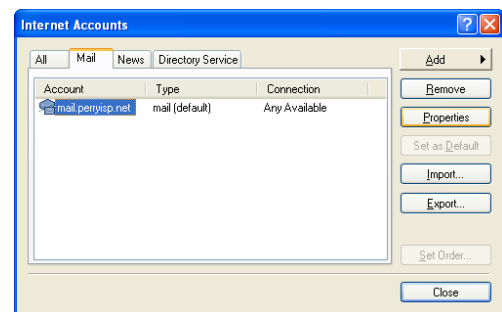

10. Select the Servers tab at the top of the Properties window and then select the checkbox at the bottom labeled: "My server requires authentication".

11. Click Apply and OK.

12. Click Close on the Internet Accounts window and you're ready to start using your new email account.

